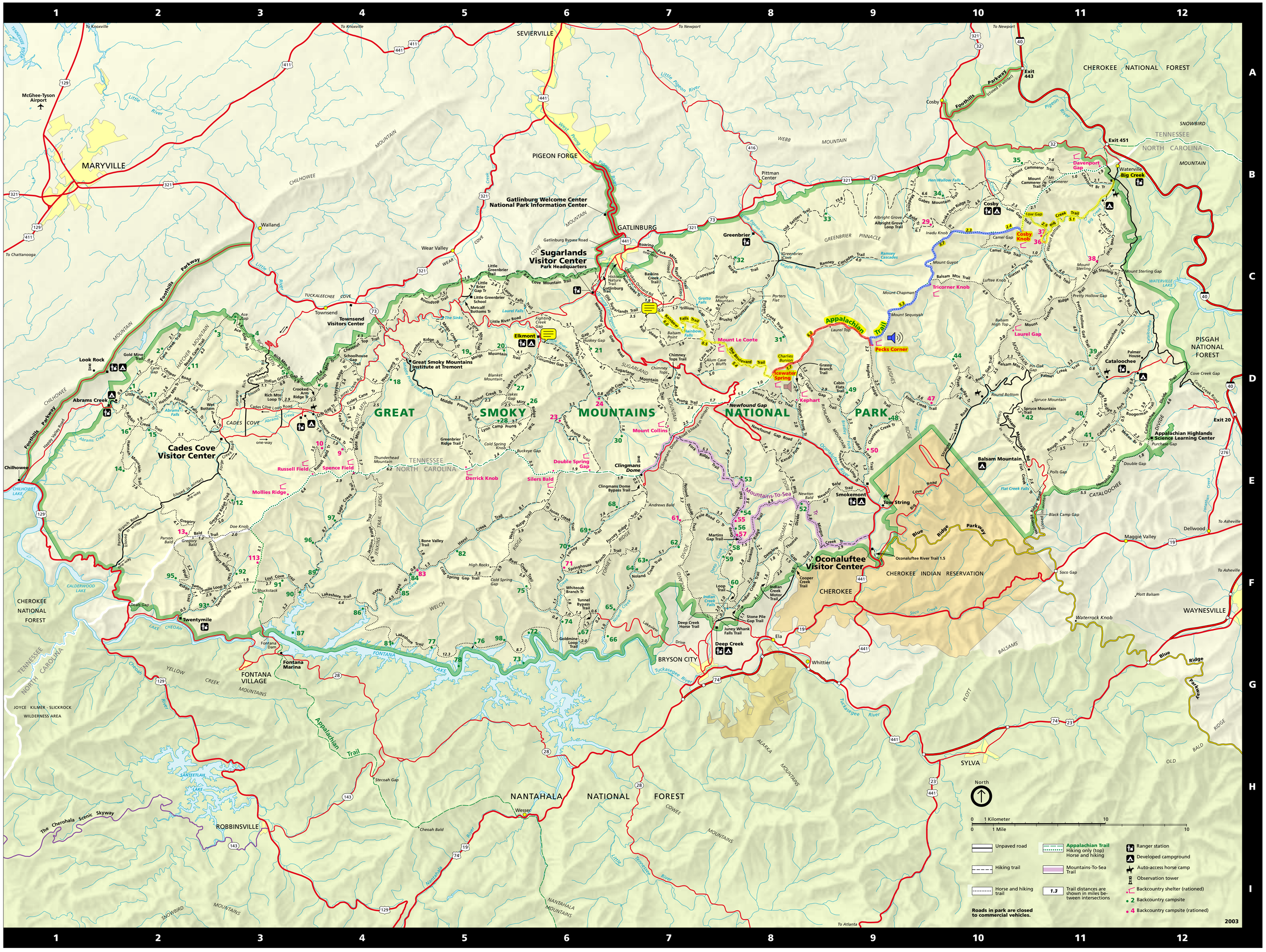
GREAT SMOKY MOUNTAINS NATIONAL PARK
Sugarlands Visitor Center
Park Headquarters
Gatlinburg Welcome Center
National Park Information Center
GATLINBURG
PIGEON FORGE
SEVIERVILLE
MARYVILLE
McGhee-Tyson Airport
Townsend
Townsend Visitors Center
Walland
Wear Valley
Elkmont
Great Smoky Mountains Institute at Tremont
Look Rock
Abrams Creek
Cades Cove Visitor Center
Chilhowee
Cosby
Greenbrier
Pittman Center
Cataloochee
Appalachian Highlands Science Learning Center
Waterville
Big Creek
Davenport Gap
Exit 443
Exit 451
Exit 20
Appalachian Trail
Pecks Corner
Tricorner Knob
Mount Le Conte
Icewater Spring
Kephart
Newfound Gap
Clingmans Dome
Mount Collins
Silers Bald
Double Spring Gap
Derrick Knob
Russell Field
Spence Field
Mollies Ridge
Twentymile
Fontana Village
Fontana Marina
Fontana Dam
Deep Creek
Juney Whank Falls Trail
Stone Pile Gap Trail
Deep Creek Horse Trail
Indian Creek Motor Trail
Cooper Creek Trail
Oconaluftee Visitor Center
Oconaluftee River Trail 1.5
Smokemont
Tow String
Balsam Mountain
Laurel Gap
Mount Sterling
Mount Sterling Gap
Davenport Gap
Cosby Knob
Mount Guyot
Mount Chapman
Mount Sequoyah
Charlies Bunion
Laurel Top
Grassy Branch Trail
Cabin Flats Trail
Kephart Prong Tr
Newfound Gap Road
Clingmans Dome Bypass Trail
Mountains-To-Sea Trail
Blue Ridge Parkway
Foothills Parkway
Foothills Parkway (closed in winter)
Little River Road
Cades Cove Loop Road
Cove Mountain Trail
Gatlinburg Bypass Road
Roaring Fork Motor Nature Trail
Little Greenbrier School
Metcalf Bottoms Tr
Laurel Falls Trail
Rainbow Falls Trail
Alum Cave Bluffs
The Boulevard Trail
Chimney Tops Trail
Huskey Gap
Sugarlands Trail
Old Sugarlands Trail
Little Pigeon River
West Prong Little Pigeon River
Pigeon River
Little River
Abrams Creek
Cosby Creek
Cove Creek
Hen Wallow Falls
Albright Grove Loop Trail
Ramsey Cascades
Grotto Falls
Rainbow Falls
Indian Creek Falls
Deals Gap
Parson Branch Road (closed in winter)
Happy Valley Road
Lakeshore Trail
Fontana Lake
Tuckasegee River
Soco Gap
Soco Creek
Waterrock Knob
Maggie Valley
Dellwood
Cataloochee Divide
Balsam Mountain Rd (closed in winter)
Heintooga Ridge Road (closed in winter)
Newfound Gap Road (closed in winter)
Clingmans Dome Road (closed in winter)
Parson Branch Road (closed in winter)
Cades Cove Loop Road (closed in winter)
Foothills Parkway (closed in winter)
Cataloochee Valley Road (closed in winter)
Heintooga Ridge Road (closed in winter)
Balsam Mtn Rd